Tech Request

TECHREQUEST PRACTICAL GUIDE

Approve Documents

Airbus – Customer Digital Experience
TechRequest Deployment & Support

February 1st 2021

AIRBUS

PROCESS OVERVIEW – Approve a Document

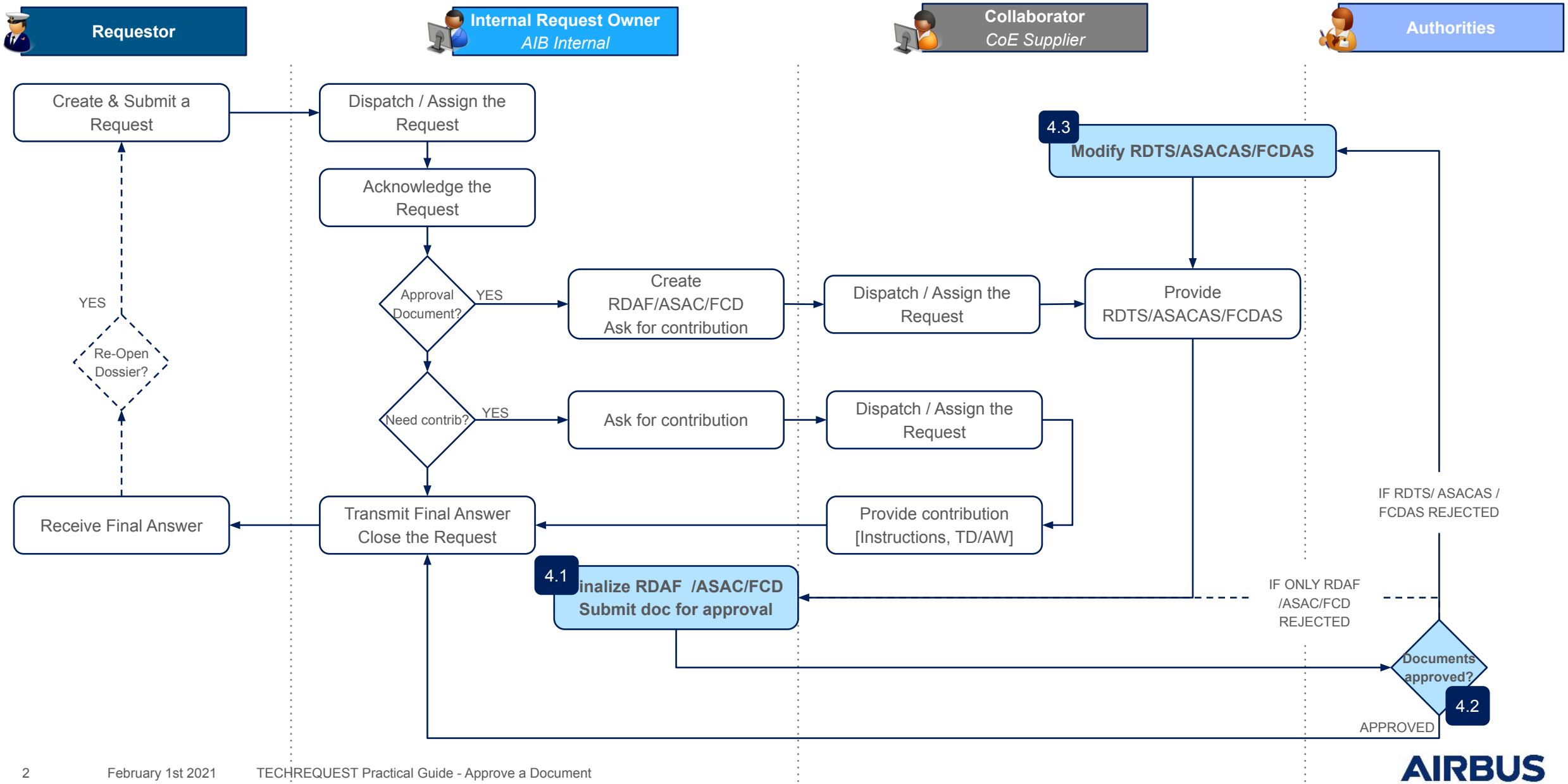

AIRBUS

4.1 – Submit FCD for Approval

Internal Request Owner
AIB Internal

Review the FCD filled by the Contributor → Finalize FCD & send it for Approval

1. Consult the "**Approval Document**" dashboard and check the documents status
2. Open the documents "**Received from Partner**"
3. The **FCD** form is displayed
4. The action buttons on the page's top enables you to perform the required actions

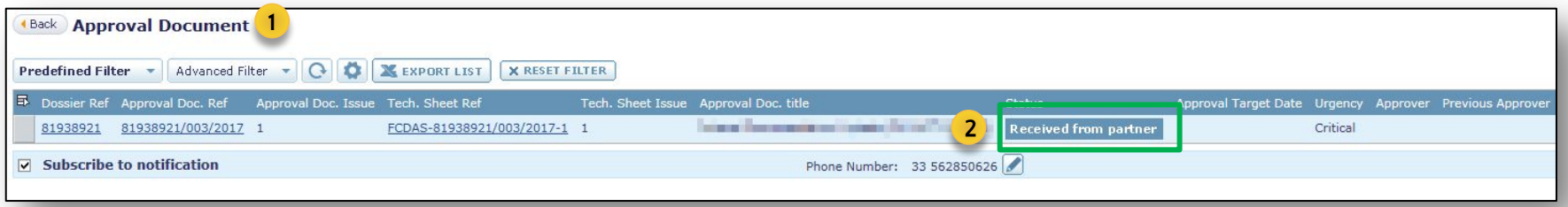

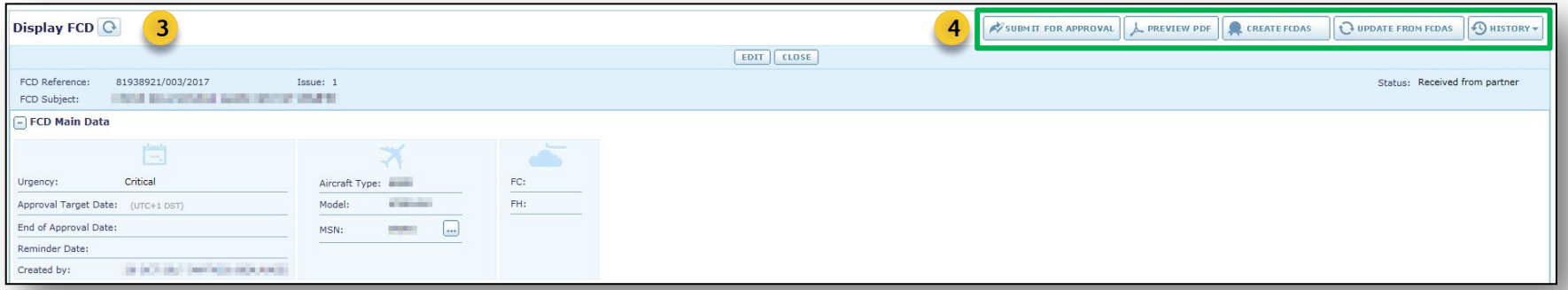

AIRBUS

4.1 – Submit FCD for Approval

Internal Request Owner
AIB Internal

Review the FCD filled by the Contributor → **Finalize FCD & send it for Approval**

You can update the FCD from the FCDAS information:

1. Click on "**Update from FCDAS**" button
2. It generates a table displaying the:
   - FCD main data in the left column
   - FCDAS main data in the right column.
3. Tick on the boxes to select the associated information you want to retrieve in the FCD (content is displayed in light grey) By default, the FCDAS information are selected.
4. You can preview the FCD/FCDAS sketches.
5. Click on "**Validate**" to update the FCD as required.

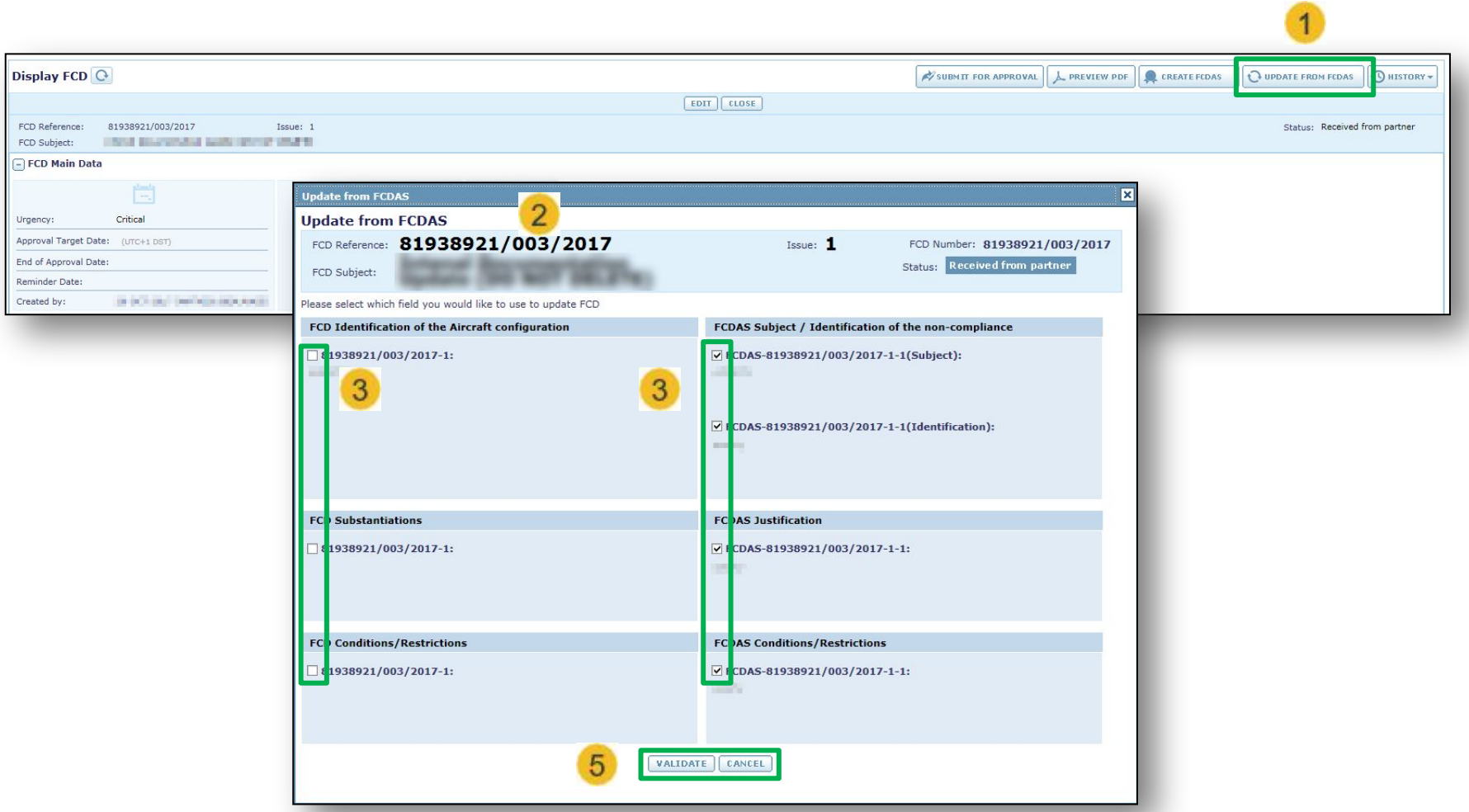

AIRBUS

4.1 – Submit FCD for Approval

Internal Request Owner
AIB Internal

Review the FCD filled by the Contributor → **Finalize FCD & send it for Approval**

1. **Edit** the document.
2. Fill in the Approval Target Date and other mandatory fields.
3. Save FCD.
4. Click on "**Submit for Approval**" button to submit it to the Authorities.
5. A notification confirms that the document has been successfully submitted.
6. Document status will be automatically set to "**To be approved**".

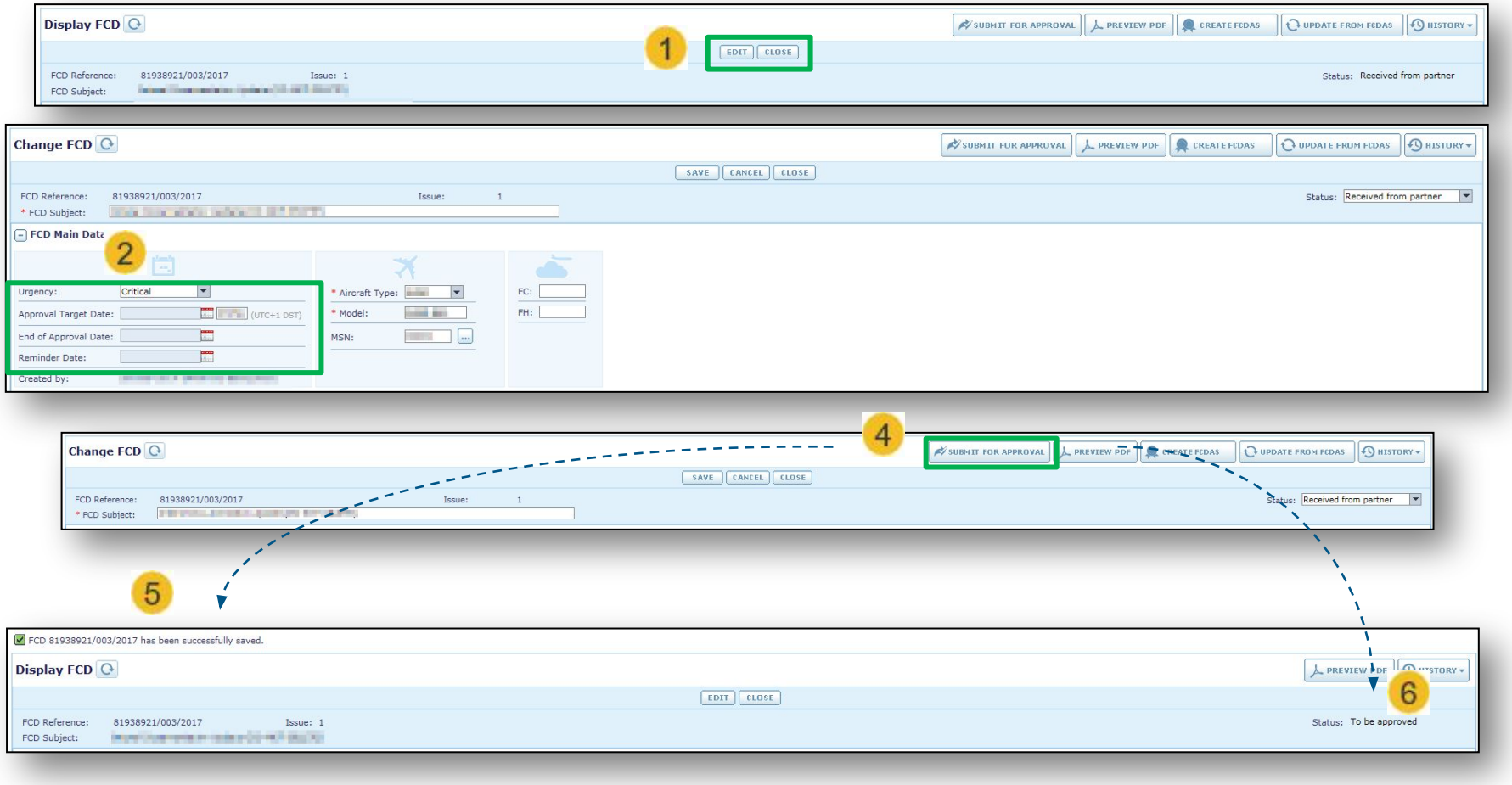

AIRBUS

4.2 – Approve/Reject a FCD/FCDAS

Authorities

Approval Dashboard & request assignation → Consult FCD / FCDAS → Approve or Reject the document

The Authorities can approve or reject a FCD in TechRequest

1. Consult the **Approval dashboard** to display the requests for approval submitted by Airbus internal request owners
2. Select the request for approval and click on "**Assign**"
3. Select someone from the "**Approval Responsible**" drop-down list
   Then click on validate to assign the request
4. A notification confirms that the document has been successfully assigned

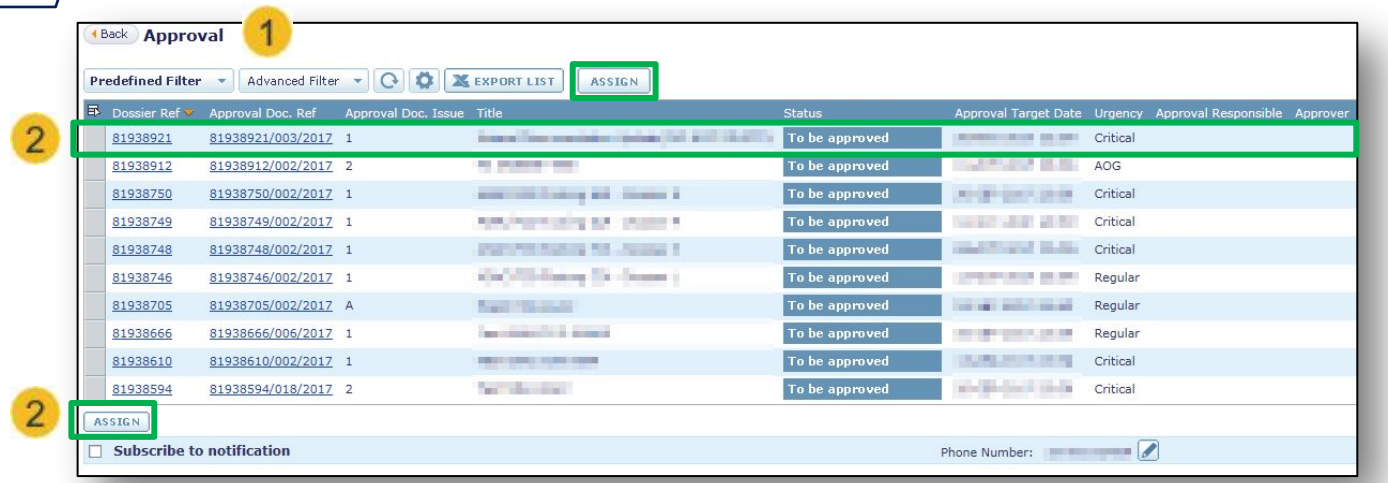

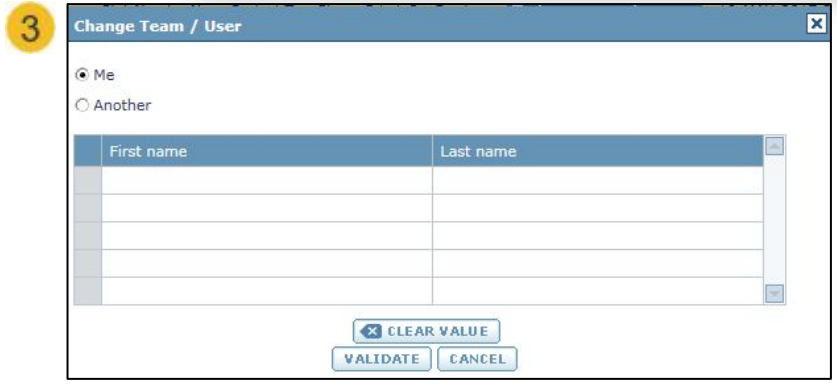

AIRBUS

4.2 – Approve/Reject a FCD/FCDAS

Authorities

Approval Dashboard & request assignation → **Consult FCD / FCDAS** → Approve or Reject the document

1. Click on the "**Approval Doc. Ref**" to open the FCD.

2. The FCD is displayed
   It is organized in 3 parts
   - FCD main data
   - Linked FCDAS
   - Linked justifications

3. Click on the FCDAS hyperlinks in the "**FCDAS**" section.

4. The FCDAS is displayed
   It is organized in 2 parts
   - FCDAS main data
   - Justifications

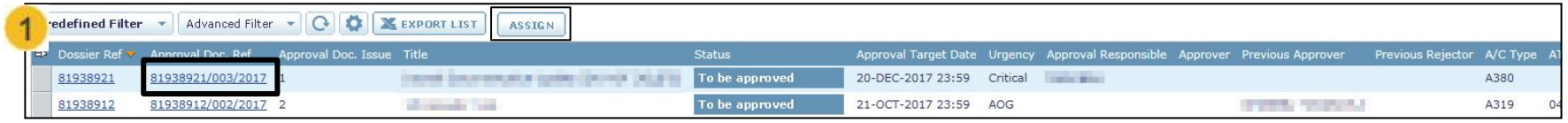

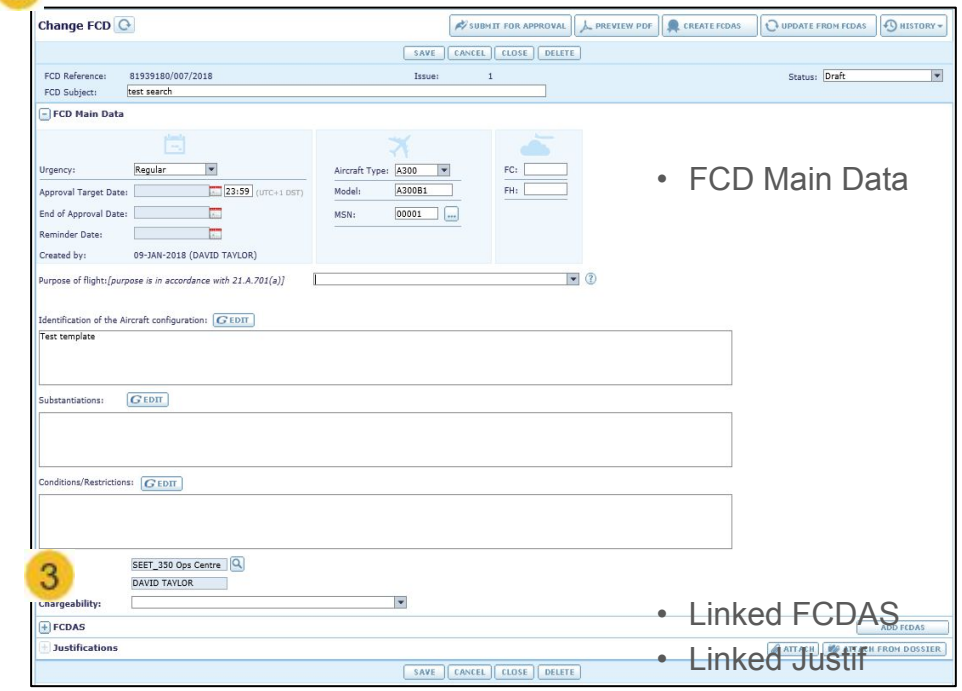

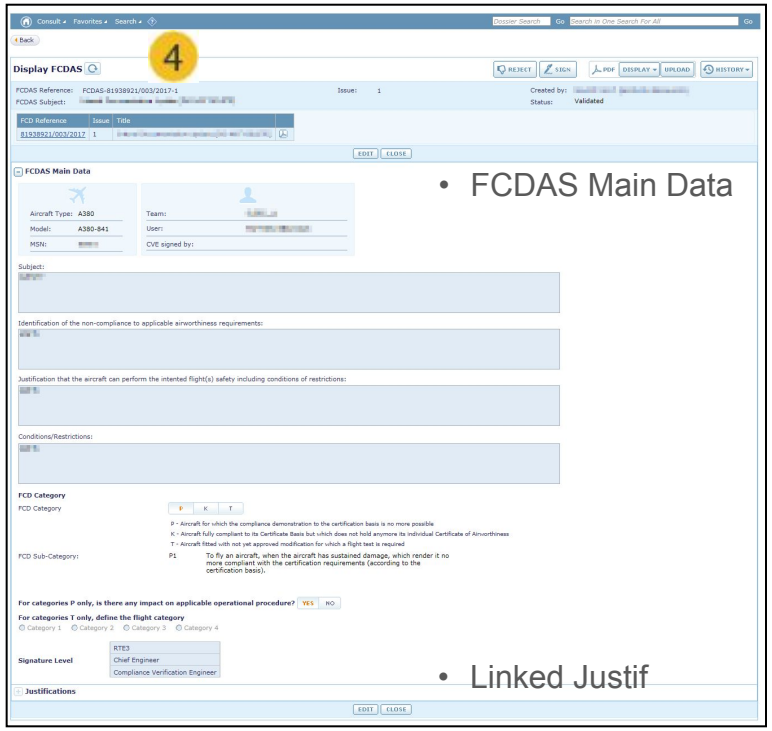

AIRBUS

4.2 – Approve/Reject a FCD/FCDAS

Authorities

Approval Dashboard & request assignation → Consult FCD / FCDAS → Approve or Reject the document

To approve a FCD:

1. Click on "**Approve**" on top of the FCD template.
2. Enter your TechRequest password
3. Click on "**Sign document**" button
   Note: You need to have a signature with stamp uploaded in your profile (see Appendix 2)
4. A notification is displayed to confirm that the FCD has been successfully approved
5. FCD and FCDAS status are set to "**Approved**"

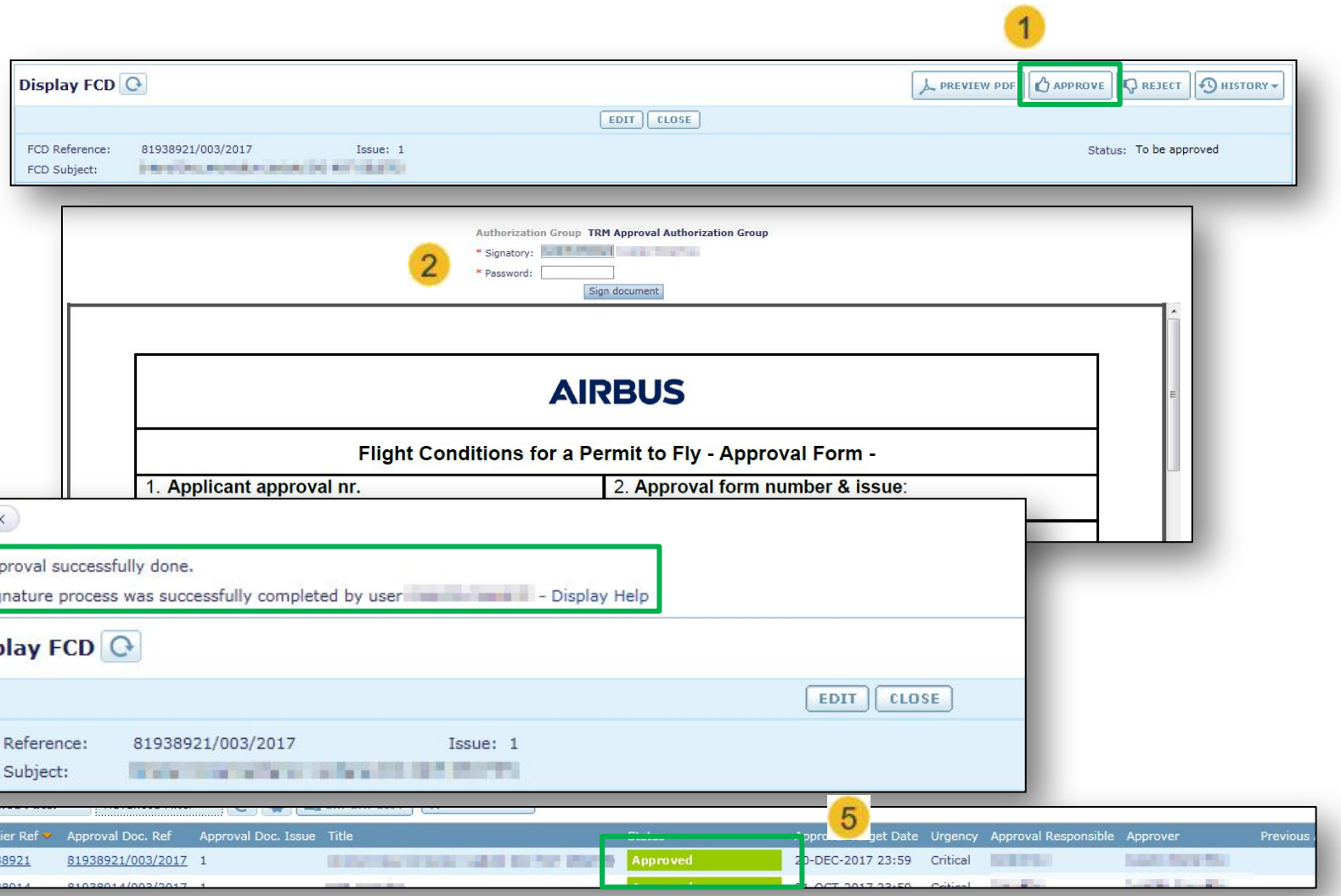

AIRBUS

4.2 – Approve/Reject a FCD/FCDAS

Authorities

Approval Dashboard & request assignation → Consult FCD / FCDAS → Approve or Reject the document

To reject a FCD:

1. Click on "**Reject**" button on top of the FCD template.
2. A "**Rejection Cause**" pop-up is displayed. It is mandatory to fill in at least one of the two fields. Then click on "**Validate**".
3. The Rejection Cause is consultable via the "**History**" function;
4. FCD status is automatically set to "**Rejected**".

To reject a FCDAS:

5. Same actions as for FCD, but at FCDAS level.
6. FCDAS status is automatically set to "**Rejected**", and associated FCD status is set to "**Rejected from Justif. Doc**.".

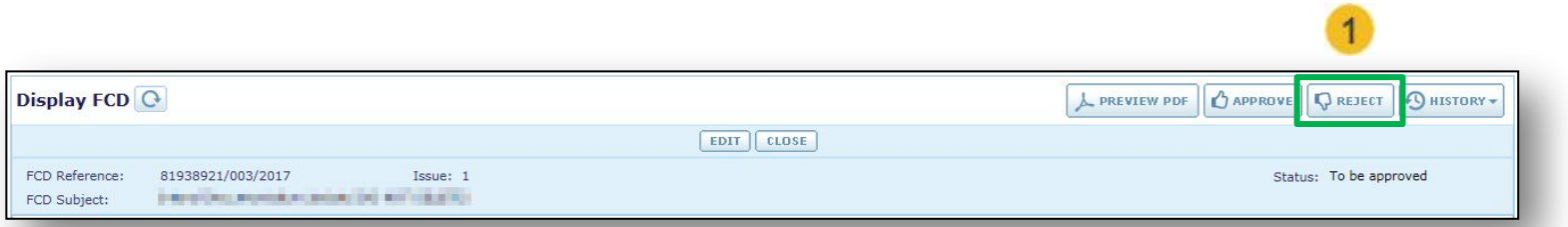

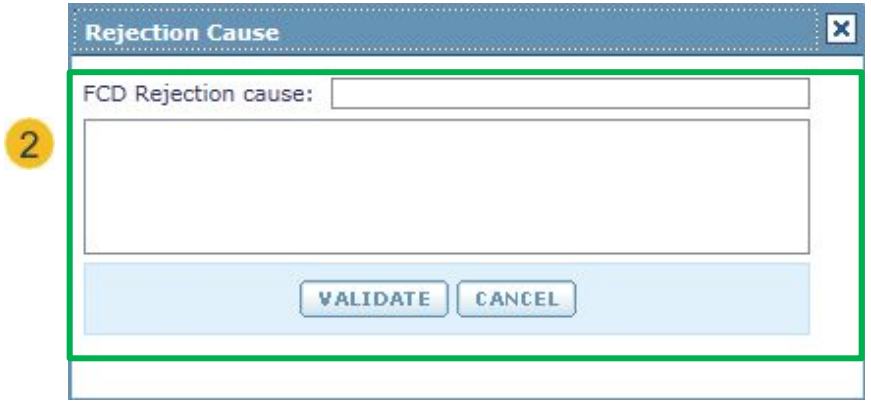

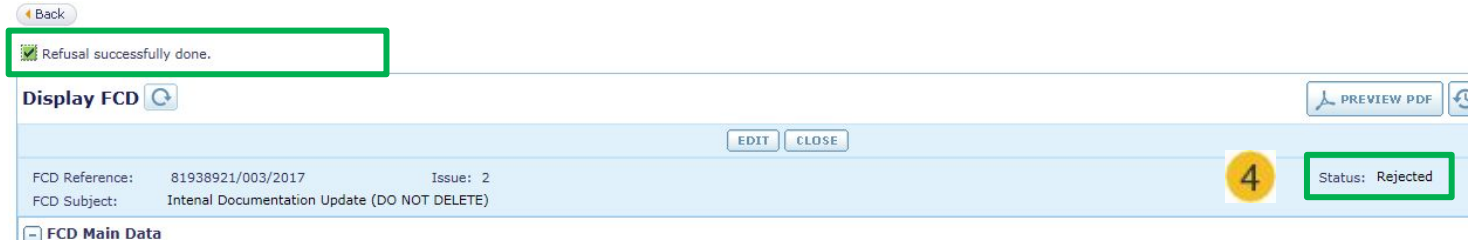

AIRBUS

4.1 – Modify FCD and/or ask for new FCDAS

Internal Request Owner
AIB Internal

When FCD has been rejected:

The Airbus internal request owner can modify the FCD and submit it again for approval.

1. Edit FCD and set its status to "**Draft**".
2. Modify impacted data.
3. Submit the FCD for Approval.

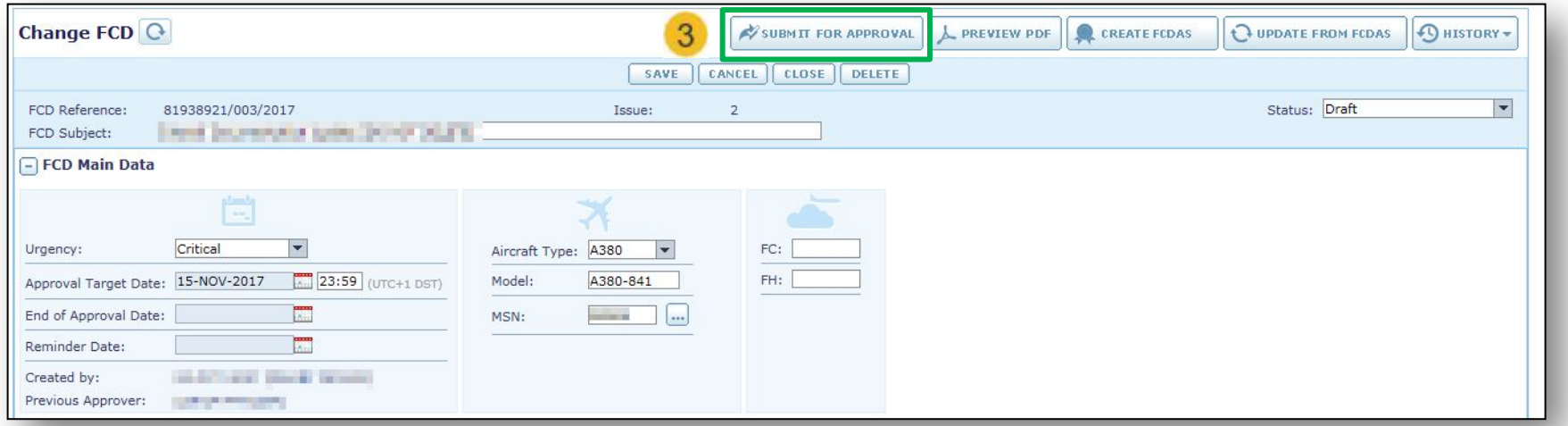

AIRBUS

4.1 – Modify FCD and/or ask for new FCDAS

Collaborator
CoE Supplier

When FCDAS has been rejected (1/2):

Contributor update the FCDAS:

1. Edit the FCDAS and set its status to “Draft”
2. Update impacted data
3. Sign the FCDAS
4. Send the FCDAS to Customer Support

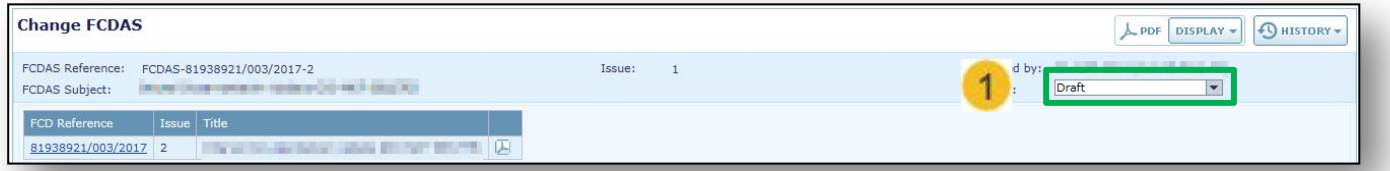

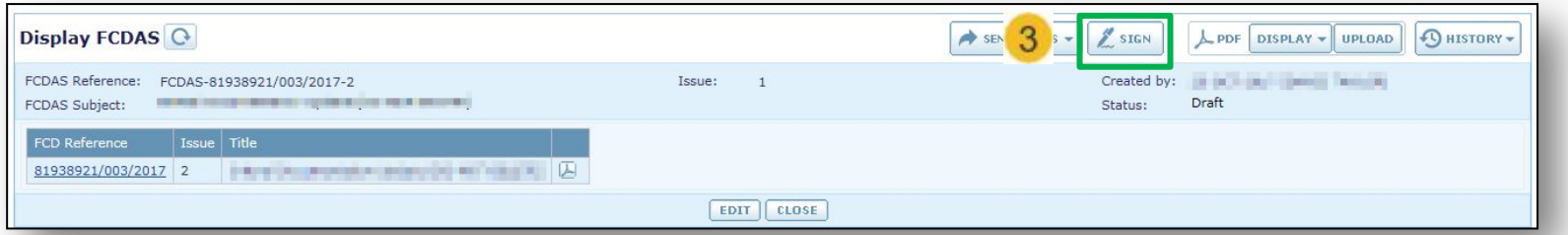

AIRBUS

4.1 – Modify FCD and/or ask for new FCDAS

Internal Request Owner
AIB Internal

When FCDAS has been rejected (2/2)

The Airbus internal request owner:

1. Update the FCD with FCDAS new data
2. Update the Approval Target Date if needed
3. Submit the FCD for Approval.

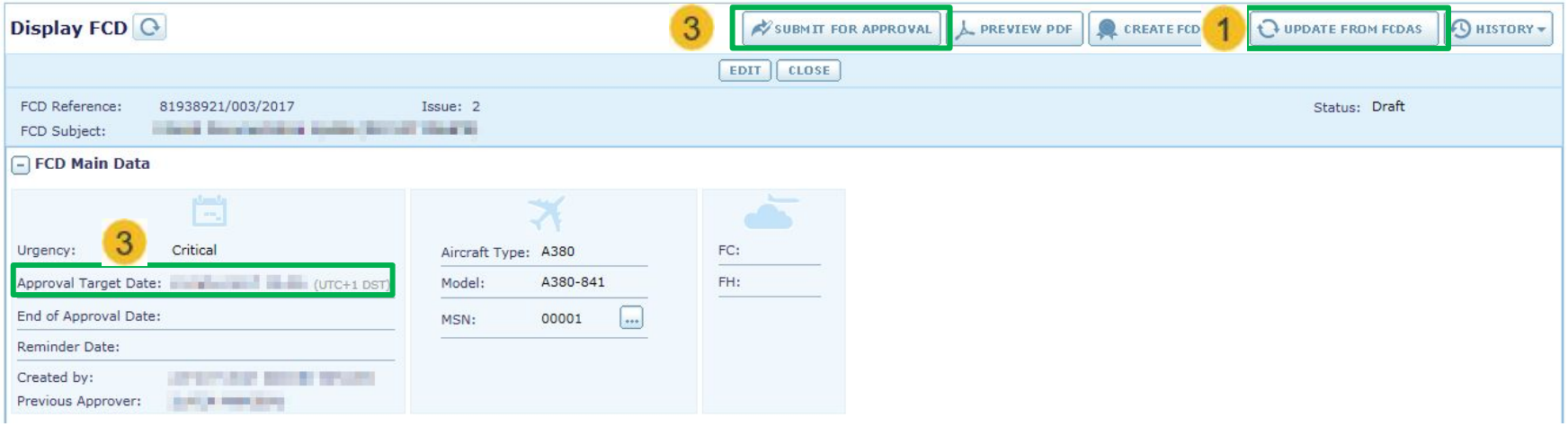

AIRBUS

Appendix 1 – Productive password for Authority

The Authorities must log in TechRequest from time to time to update their password because it is required to approve documents.

If not, they can also use ServiceNow platform (Mypassword tab) to reset their password. Please consult the procedure

Virtual Agent - When opening, please click on "Show Me Everything"

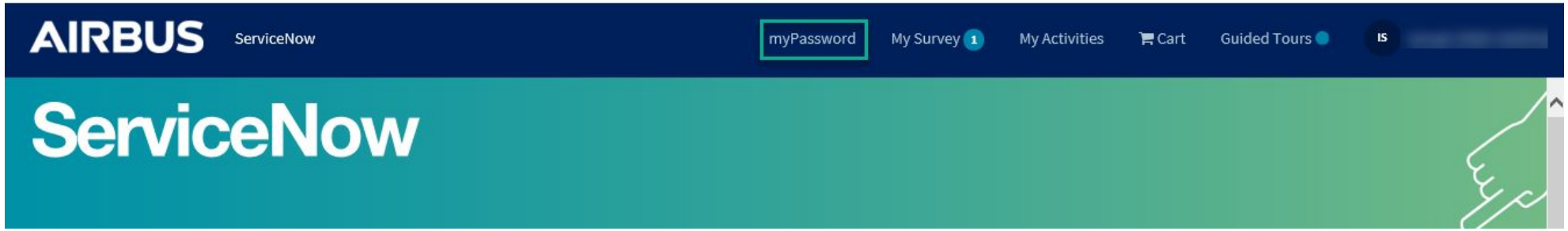

Appendix 2 – Update my signature

1. From the Home Page, Open “**My profile**” section.
2. Click on the “**Edit**” button.
3. In the section « **Electronic Digital Signature** (DAE Stamp and signature) », click on the « **upload** » button.
4. In the « **Upload stamp** » popup, Signature criteria is mentioned:
   Format: *BMP, GIF, JPG, JPEG, PNG*
   Image is resized if it doesn’t respect the 277 x 81 format
5. Click on « **Browse** » button and upload your signature with stamp.
6. Your signature is displayed
7. Click on « **Validate** »

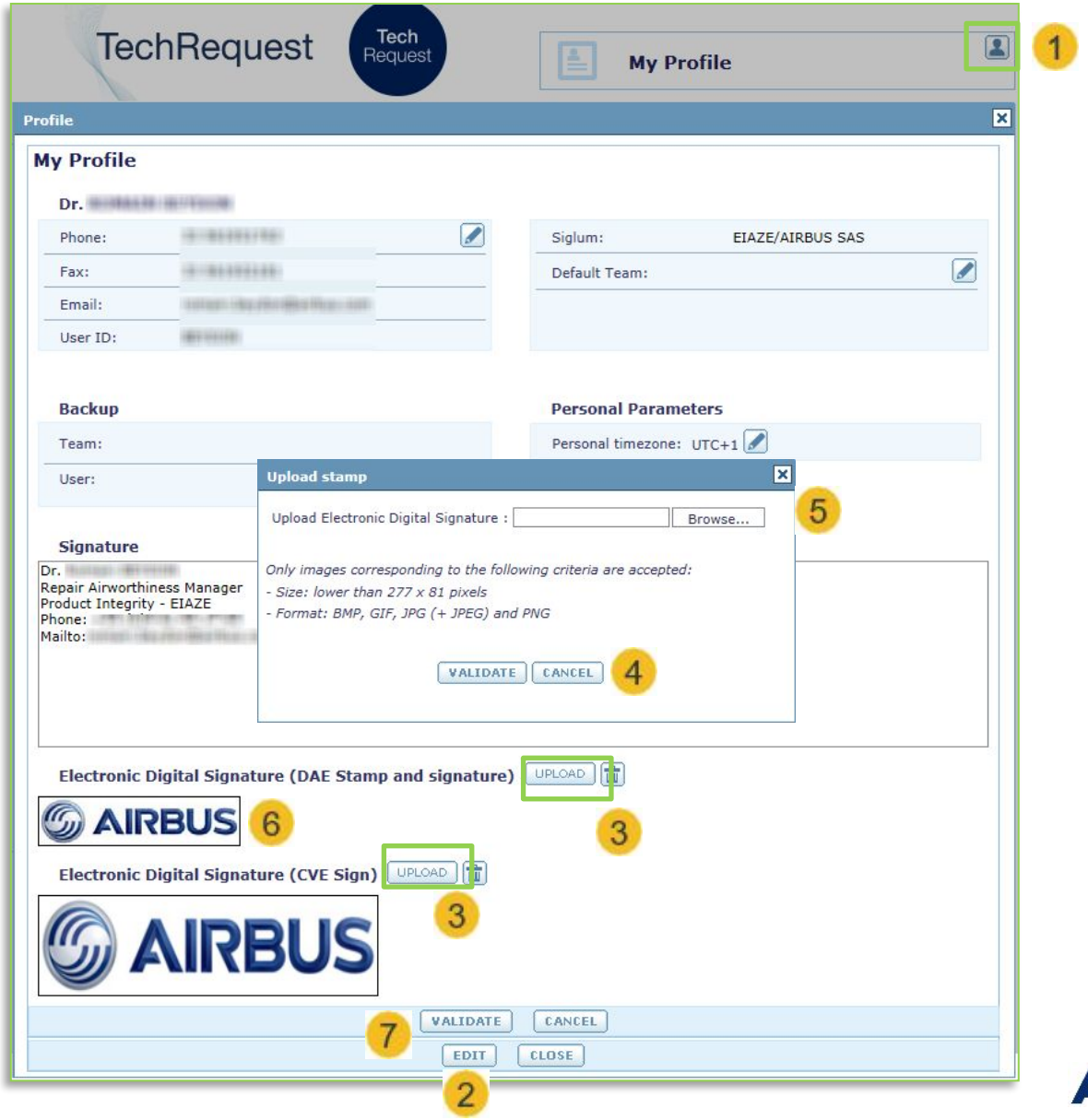

AIRBUS

If you need further assistance, you can contact the TechRequest Support by raising a ticket.

AIRBUS